

**ALDERLEY RD  
2023-10-11**

**between  
to**

**SAYWARD AND CORDOVA BAY  
2023-10-17**



The data presented here is for information purposes only and should not be considered authoritative for construction, geotechnical, engineering, navigational, legal, or other site-specific uses. Please note that small datasets may skew the calculation of the hourly 85th percentile speed. The information shared is owned by the Transportation Division of the Engineering Department at the District of Saanich. Accuracy is not guaranteed.

This document contains:

Overview

Vehicle Volume Summary

Vehicle Speed Summary

Vehicle Classification Summary

## Overview

ALDERLEY RD between SAYWARD AND CORDOVA BAY  
2023-10-11 to 2023-10-17

Location Map

Metric	EB	WB	Combined
Average Traffic Volume (weekdays)	380	418	798
Average Speed (km/h)	38	38	38

Weather Information	Value
Minimum Temperature	6.4 °C
Maximum Temperature	16.3 °C
Total Precipitation	13.7 mm



# Vehicle Volume Summary



Start Date: 2023-10-11  
 Start Time: 12:00 AM  
 Station ID: R0015-01

Location: ALDERLEY RD Between SAYWARD AND CORDOVA BAY

DATE:	2023-10-16		2023-10-17		2023-10-11		2023-10-12		2023-10-13		WK AVG		WK AVG	HOURLY	
Time:	EB	WB	EB	WB	EB	WB	EB	WB	EB	WB	EB	WB	CH 1+2	%	
12-1 AM	1	1	0	3	0	2	1	1	0	1	0	2	2	0.3%	
1-2 AM	0	0	1	0	2	0	3	1	2	0	2	0	2	0.2%	
2-3 AM	1	0	0	0	0	1	0	0	0	0	0	0	0	0.1%	
3-4 AM	0	0	0	0	0	0	0	0	0	0	0	0	0	0.0%	
4-5 AM	1	0	0	0	0	1	0	0	0	0	0	0	0	0.1%	
5-6 AM	0	1	1	1	1	0	1	0	0	0	1	0	1	0.1%	
6-7 AM	7	5	9	1	8	1	5	4	7	3	7	3	10	1.3%	
7-8 AM	23	21	25	17	24	16	17	14	17	13	21	16	37	4.7%	
8-9 AM	48	49	43	68	47	50	51	49	42	46	46	52	99	12.4%	
9-10 AM	23	19	29	27	31	24	37	35	38	24	32	26	57	7.2%	
10-11 AM	22	25	24	26	31	33	25	31	29	25	26	28	54	6.8%	
11-12 PM	15	18	25	24	23	17	28	24	32	28	25	22	47	5.9%	
12-1 PM	18	18	17	19	27	19	30	19	26	27	24	20	44	5.5%	
1-2 PM	31	21	26	30	21	26	27	31	22	27	25	27	52	6.6%	
2-3 PM	31	39	23	45	29	28	27	44	39	44	30	40	70	8.7%	
3-4 PM	43	53	51	48	37	40	50	41	22	37	41	44	84	10.6%	
4-5 PM	35	40	30	42	30	39	25	54	27	33	29	42	71	8.9%	
5-6 PM	20	43	31	32	26	46	20	31	34	37	26	38	64	8.0%	
6-7 PM	17	23	15	13	17	22	23	18	18	16	18	18	36	4.6%	
7-8 PM	4	17	7	22	8	20	7	16	11	7	7	16	24	3.0%	
8-9 PM	8	8	6	8	10	4	8	12	4	5	7	7	15	1.8%	
9-10 PM	5	9	12	8	4	3	11	8	7	11	8	8	16	2.0%	
10-11 PM	3	1	2	4	2	6	5	6	4	8	3	5	8	1.0%	
11-12 AM	0	1	2	3	0	2	2	3	1	5	1	3	4	0.5%	
<b>LANES</b>	<b>356</b>	<b>412</b>	<b>379</b>	<b>441</b>	<b>378</b>	<b>400</b>	<b>403</b>	<b>442</b>	<b>382</b>	<b>397</b>	<b>380</b>	<b>418</b>	<b>798</b>	<b>100.0%</b>	
<b>TOTAL</b>	<b>768</b>		<b>820</b>		<b>778</b>		<b>845</b>		<b>779</b>		<b>798</b>				
	MON		TUE		WED		THURS		FRI		WK AVG				
<b>MAX. 7 - 9 am PEAK</b>	99		12.4%		between 8-9 AM		<b>362</b>		<b>6 HR TOTAL</b>		<b>2 HOUR PEAK INTERVALS</b>				
<b>MAX. 7 - 11 am PEAK</b>	99		12.4%		between 8-9 AM		<b>271</b>		<b>4 HR TOTAL</b>		<b>2 HR AM (7 - 9 AM)</b>				
<b>MAX. 11 am - 1 pm PEAK</b>	47		5.9%		between 11-12 PM		<b>24 HOUR FACTORS</b>		<b>6-24 HR FACT.</b>		<b>VEH / HR</b>				
<b>MAX. 11 am - 3 pm PEAK</b>	70		8.7%		between 2-3 PM						7-8 AM 37 136 17.0%				
<b>MAX. 4 - 6 pm PEAK</b>	71		8.9%		between 4-5 PM		<b>2.21</b>		<b>6-24 HR FACT.</b>		<b>2 HR NOON (11 - 1 PM)</b>				
<b>MAX. 3 - 6 pm PEAK</b>	84		10.6%		between 3-4 PM						<b>2.94</b>		<b>4-24 HR FACT.</b>		<b>VEH / HR</b>
										11-12 PM 47 91 11.4%					
												<b>2 HR PM (4 - 6 PM)</b>			
												<b>VEH / HR</b>			
												4-5 PM 71 135 16.9%			
												5-6 PM 64			

# Vehicle Speed Summary



Station ID: R0015-01  
 Location: ALDERLEY RD Between SAYWARD AND CORDOVA BAY  
 Dates: 2023-10-11 to 2023-10-17

Bin Number	1	2	3	4	5	6	7	8	9	10	11	12	13	14
Bin Speeds	1-20	21-25	26-30	31-35	36-40	41-45	46-50	51-55	56-60	61-65	66-70	71-80	81-90	91-9999
Count Total	90	134	329	1342	1513	1176	517	113	33	7	1	0	0	0
Percent Total	2%	3%	6%	26%	29%	22%	10%	2%	1%	0%	0%	0%	0%	0%

Movements	Above 30 km/h	Above 40 km/h	Above 50 km/h
EB	90%	32%	2%
WB	89%	38%	4%
Combined	90%	35%	3%

Movements	Average Speed	85th Percentile Speed	95th Percentile Speed
EB	38 km/h	45 km/h	48 km/h
W/B	38 km/h	47 km/h	50 km/h
Combined	38 km/h	45 km/h	50 km/h

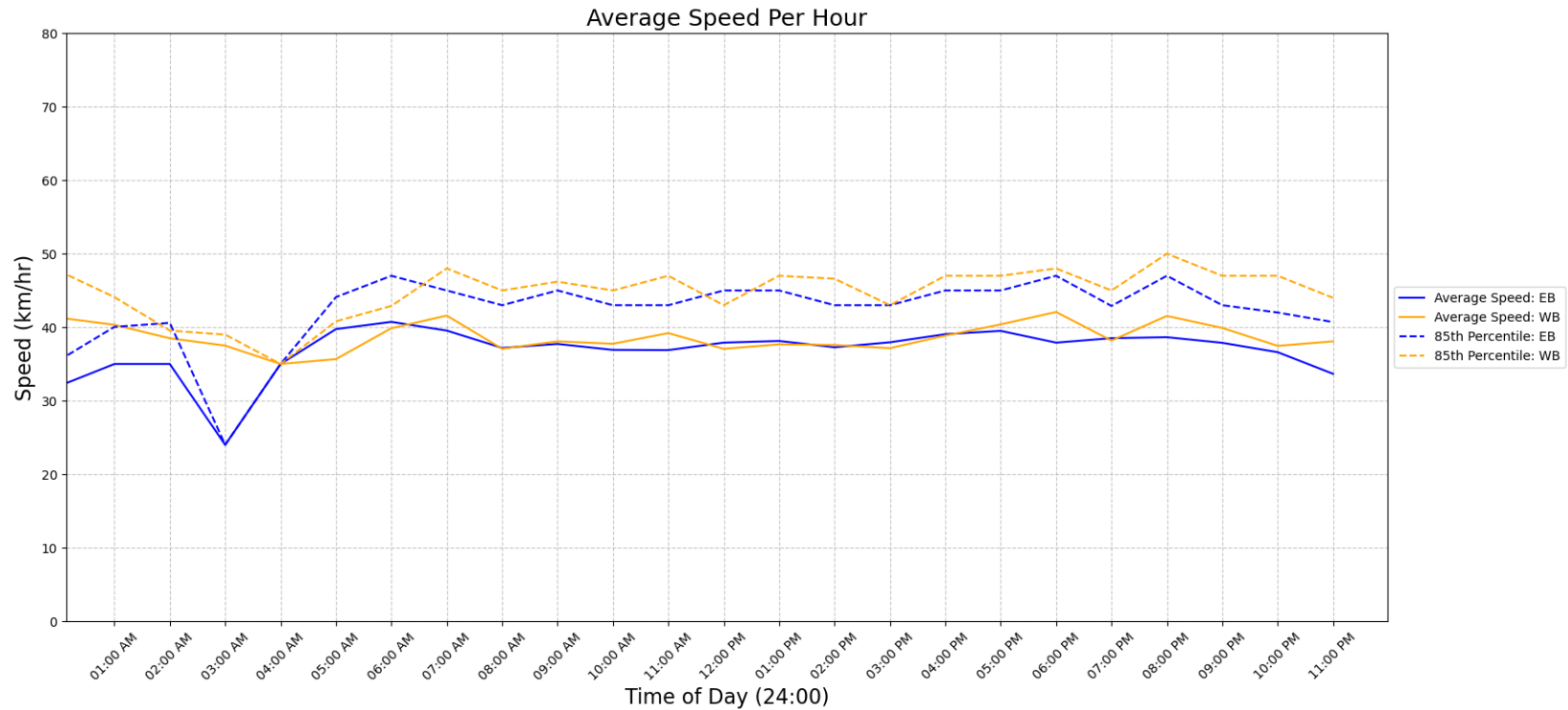

## Vehicle Class Summary

Station ID R0015-01  
 Location: ALDERLEY RD Between SAYWARD AND CORDOVA BAY  
 Dates: 2023-10-11 to 2023-10-17



Classification	Motorcycle	Car & Light Goods Vehicles	Buses & Single Unit Truck	Trailer Truck	Multi-trailer truck
Length	0m to 2.00m	2.01m to 7.00m	7.00m to 15.20m	15.20m to 22.50m	22.51m to 999m

Movement	Classification					Total
	Motorcycle	Car & Light Goods Vehicles	Buses & Single Unit Truck	Trailer Truck	Multi-trailer truck	
EB	27	2279	164	6	0	2476
WB	20	1960	784	12	3	2779
Total	47	4239	948	18	3	5255
Percentage of Total	0.89%	80.67%	18.04%	0.34%	0.06%	100.00%